BEFORE THE BEAT DROPS

Start here.

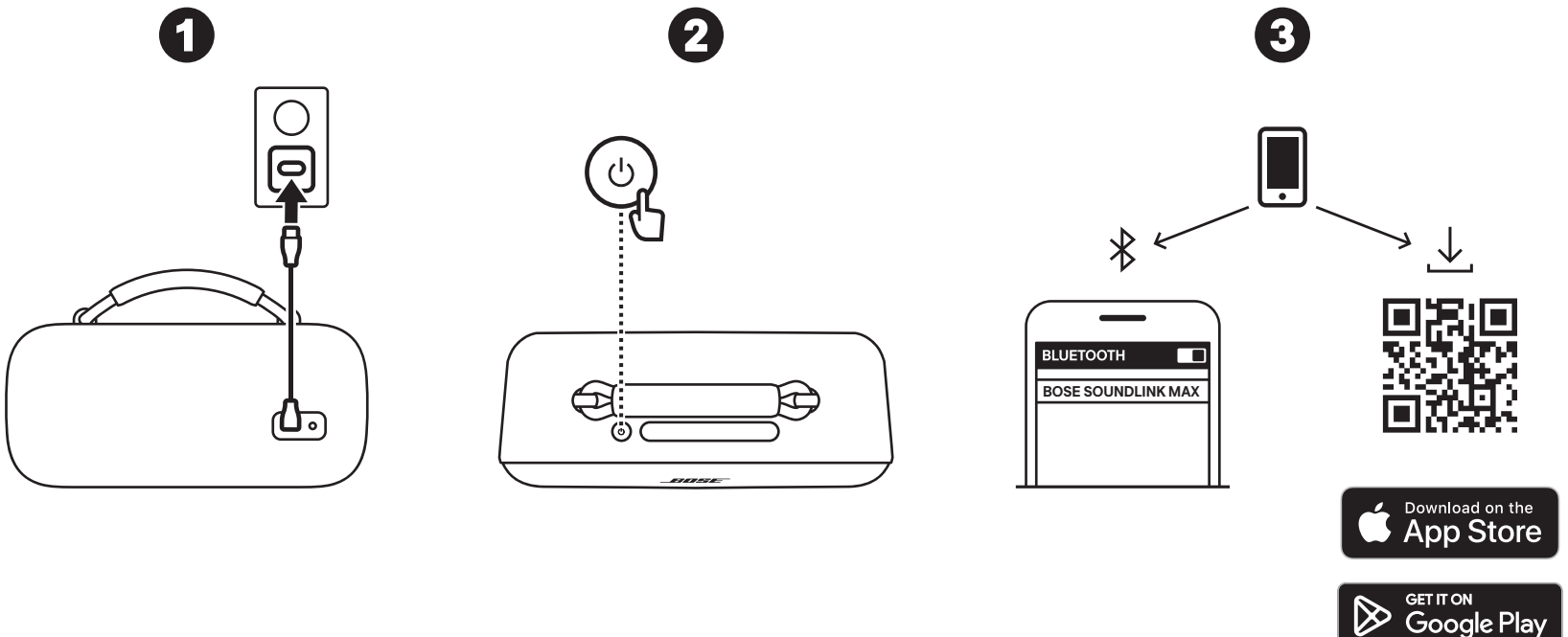

support.Bose.com/sl-max